Organigramm ggs netz ag

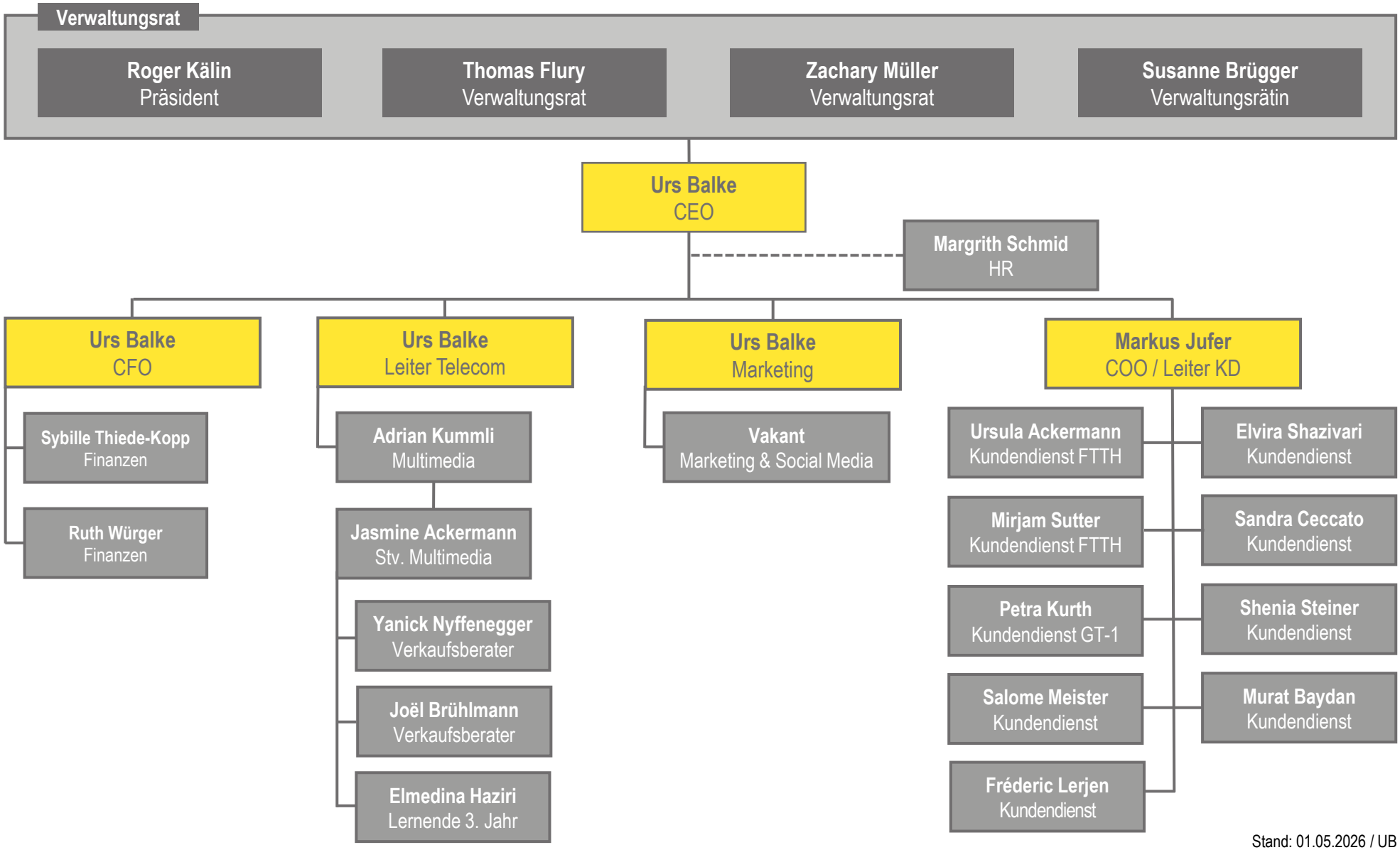

Stand: 01.05.2026 / UB